

Planning Clearance No.		
ROVED	3'-0" x 7'-0" (0.91 x 2.13 M)	
WINDOW	4'-0" x 4'-0" (1.22 x 1.22 M)	
WINDOW	3'-0" x 4'-0" (0.91 x 1.22 M)	
Subject to conditions in this office...		
C2/12/24/89	Dt. 21.9.89	
REFERENCE		
MEMBER SECRETARY		5 H.P
MADRAS METROPOLITAN DEVELOPMENT AUTHORITY		
B SOAPNOT		5 H.P
C FLOOR		5 H.P
TOTAL		15 H.P

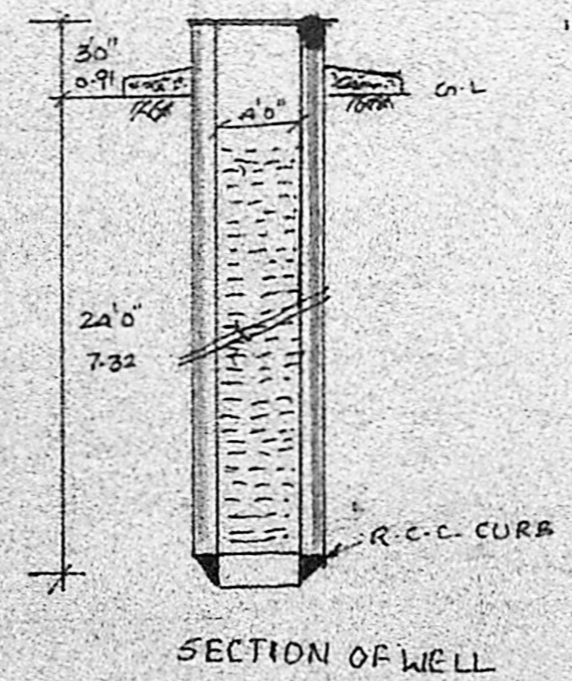
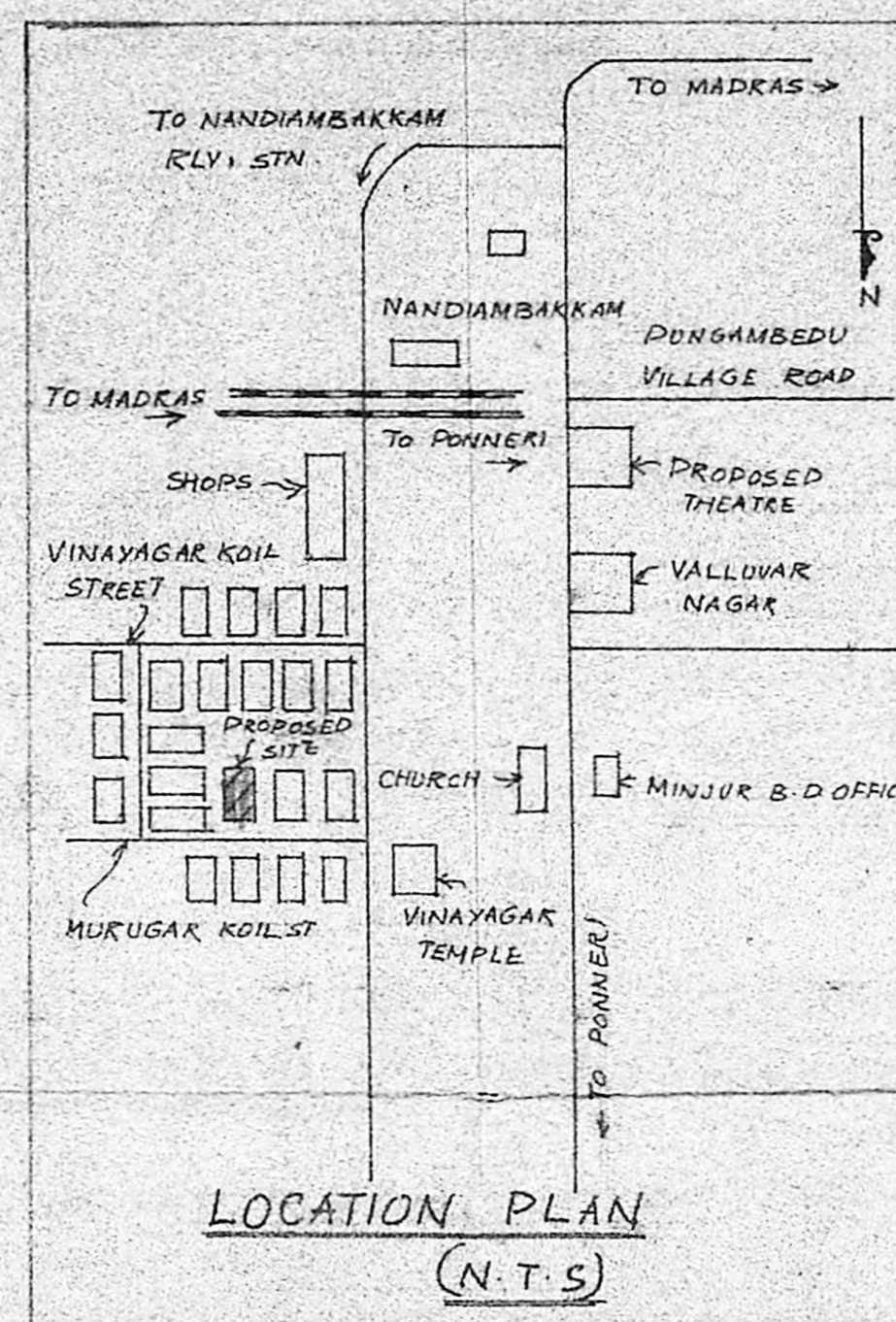
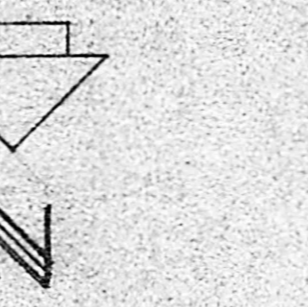
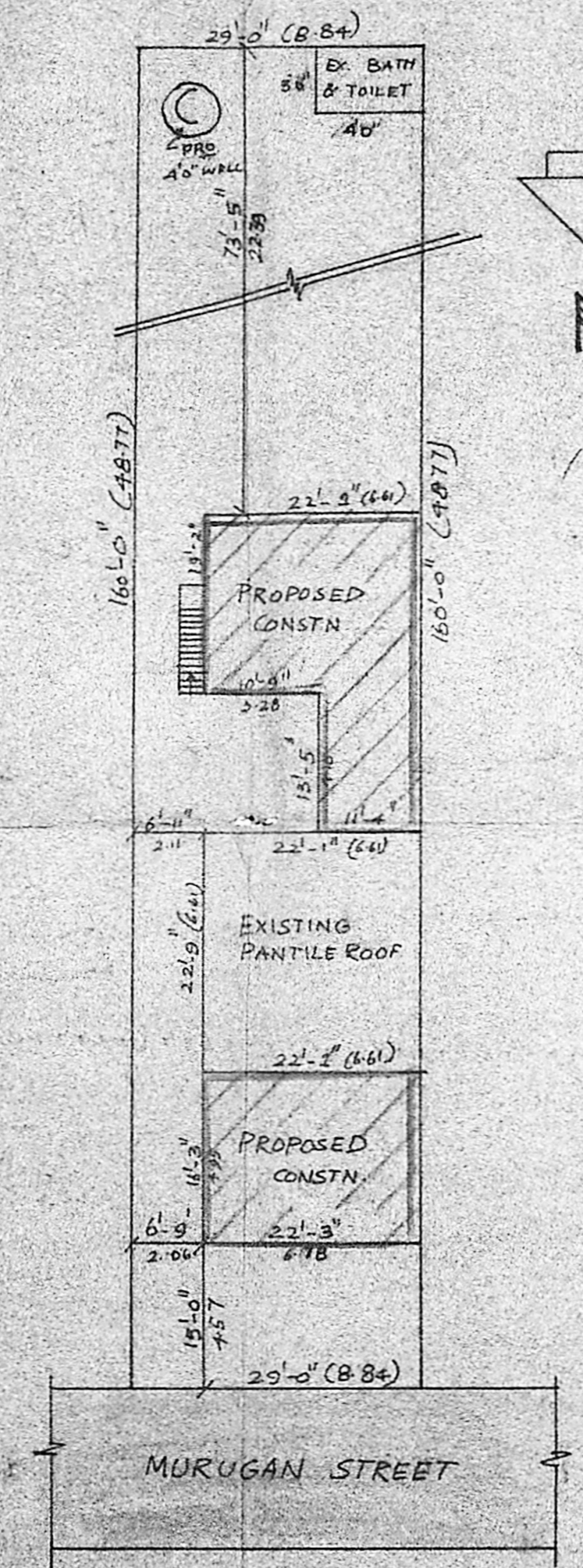
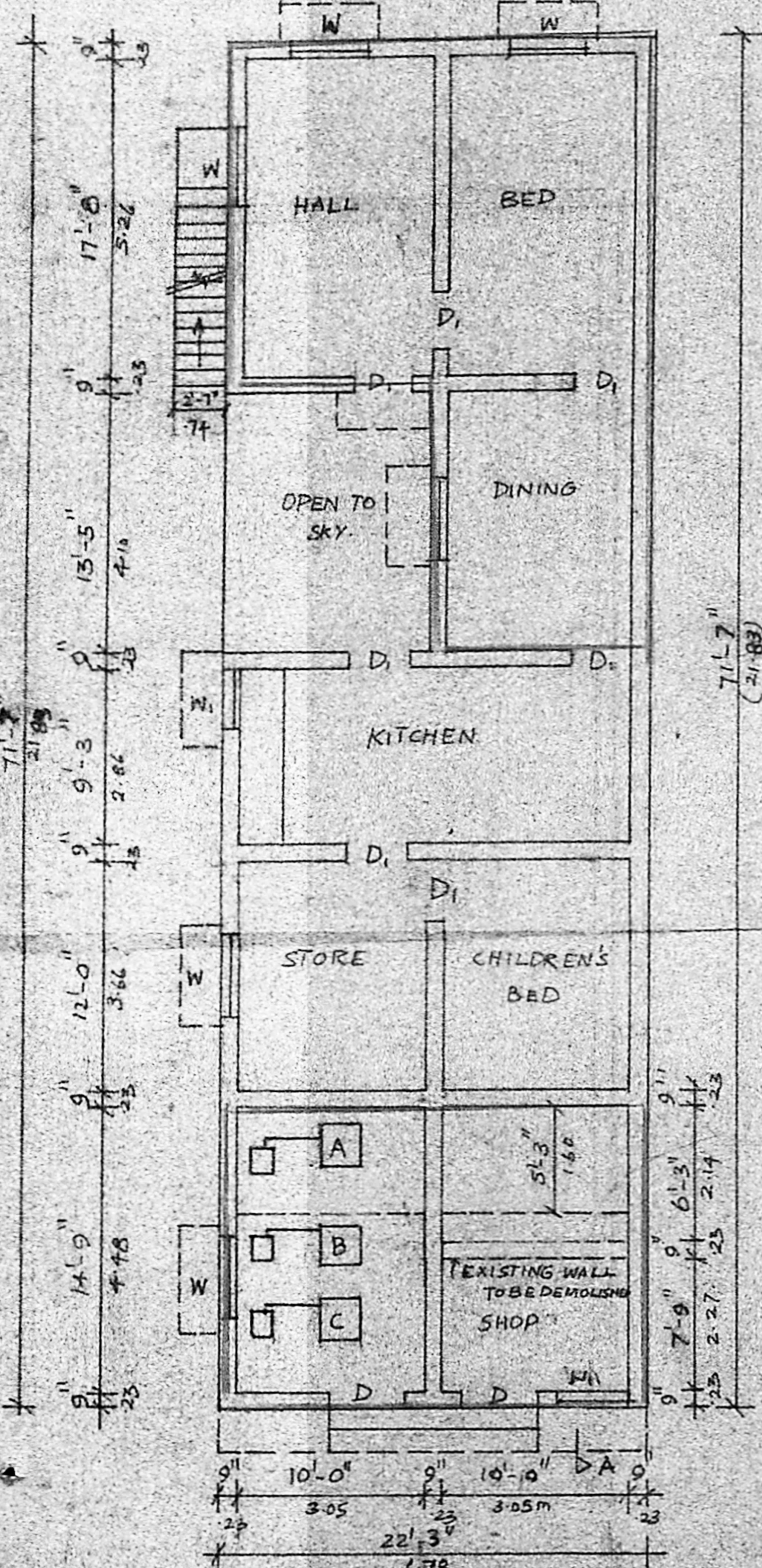

AREA DETAILS	
PLOT EXTENT	4575.48 SQ.FT / 425.05 M <sup>2</sup> (DOCT) 4640 SQ.FT / 432 M <sup>2</sup> (PLAN)
PRO CONSTN. AREA	968 SQ.FT / 90 M <sup>2</sup>
EXISTING AREA	500 SQ.FT / 46 M <sup>2</sup>
COLOUR INDEX	
PROPOSAL	DEMOLITION
EXISTING	ROAD

PLAN SHOWING THE PROPOSED IMPROVEMENTS, EXTENSION IN THE EXISTING BUILDING & INSTALLATION OF 15 H.P FOR FLOUR MILL, S.N. 228/3 NANDIAMBAKKAM VILLAGE, MINJUR PANCHAYAT UNION  
SCALE 1" = 8'-0"  
FOR: MR. KASINATHAN

*K. Kasinathan*  
OWNER

*K. Venugopal*  
K. VENUGOPAL  
A.B.E. (Rtd)  
CONSULTING CIVIL ENGINEER  
LICENSE SURVEYOR CLASS I  
CORPORATION OF MADRAS  
3, NEELAKRISHN STREET  
NUNGAMBAKKAM (LAKE AREA)  
MADRAS 600 034

EXG. PLAN CUM PROPOSED ADDITION OF EXG. BUILDING IN FRONT & REAR, INSTALLATION OF 15 H.P

SITE PLAN SCALE 1" = 16'-0"